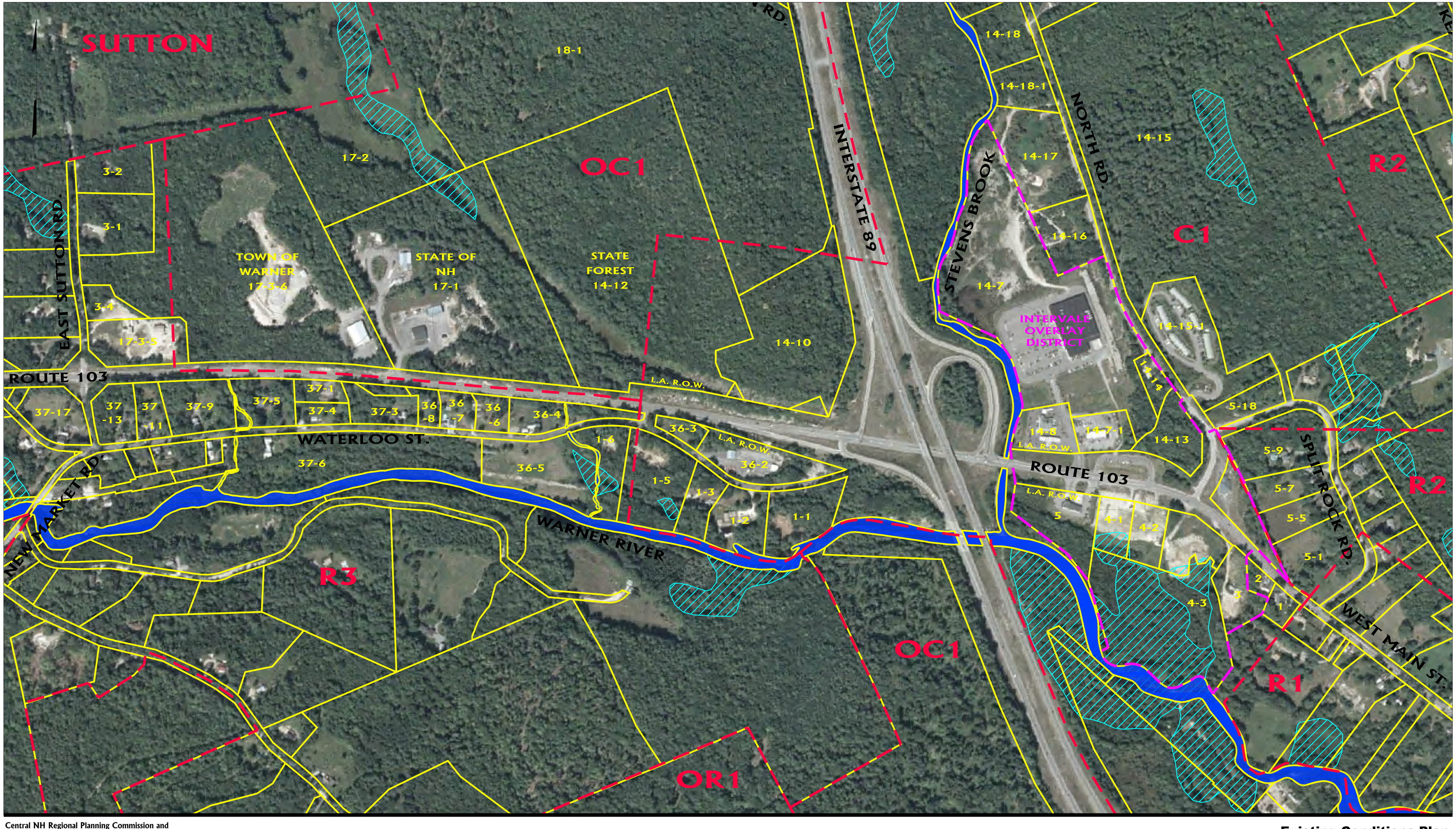

Central NH Regional Planning Commission and

The Waterfield Design Group, Inc.
1001 Elm Street, Suite 205
Manchester, NH 03101

150 0 150 300
SCALE IN FEET

Existing Conditions Plan

NH 103 Access Management Study
Town of Warner, New Hampshire
November, 2005